



2023

# Agnese

STYLE



**ANTA:**  
DOOR:

**SP:**  
TH: **24** MM

L MAX DI 3 CM TOTALI.  
TOTAL OF 3 CM MAX.

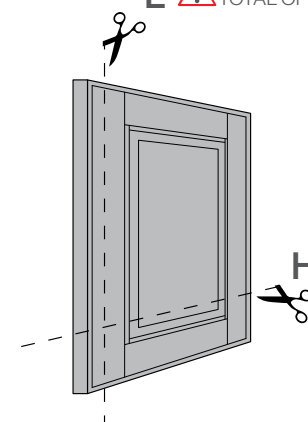
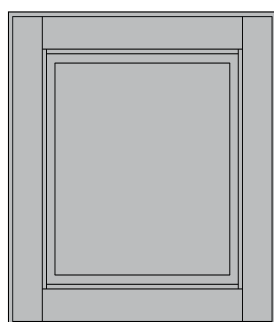

**ANTA SP.24 MM**  
**ABBINABILE CON:**  
TH. 24 MM DOOR  
MATCHABLE WITH:



**CONSULTA:**  
CONSULT:

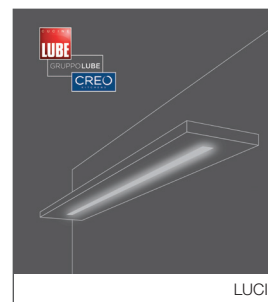
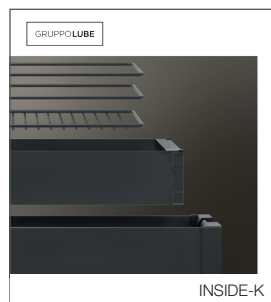
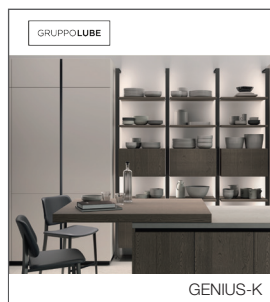

**ALTRO:**  
MORE:





bianco assoluto (opz.609N)



bianco camelia (opz.606N)



lino (opz.2475)



camello (opz.592)



grigio traffico (opz.244S)



grigio minerale (opz.2493)



verde celadon (opz.2492)



verde cinabro (opz.2479)



rosso granato (opz.2494)

**Laccato  
Spazzolato Opaco**  
Matt open-pore lacquered



bianco assoluto (opz.609NI)



bianco camelia (opz.606NI)



lino (opz.2475I)



camello (opz.592I)



grigio traffico (opz.2445I)



grigio minerale (opz.2493I)



verde celadon (opz.2492I)



verde cinabro (opz.2479I)



rosso granato (opz.2494I)

**Vetro antico "F"  
con inglesina**  
Antique panelled "F" glass



bianco assoluto (opz.609NR)



bianco camelia (opz.606NR)



lino (opz.2475R)



camello (opz.592R)



grigio traffico (opz.2445R)



grigio minerale (opz.2493R)



verde celadon (opz.2492R)



verde cinabro (opz.2479R)



rosso granato (opz.2494R)

**Vetro trasparente  
serigrafato rigatino**  
Reed-effect transparent glass

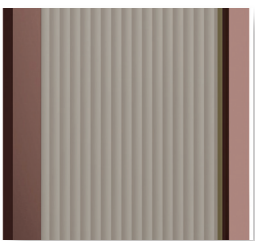

ante vetro telaio alluminio  
glass doors with aluminium frame  
mod. IMMAGINA



ante lisce melaminiche  
plain melamine doors  
mod. IMMAGINA



ante lisce laccate  
plain lacquered doors  
mod. CLOVER



ante laccate effetto perla  
lacquered doors with pearl effect  
mod. CLOVER

**Abbinamenti  
Consigliati**  
Recommended matchings



## MADE IN ITALY: NORMA UNI 11674

La norma tutela l'acquirente garantendo l'origine italiana e le prestazioni di sicurezza e durata del prodotto, entrambe verificate periodicamente da uno dei più importanti laboratori di prova e certificazione per il legno-arredo in Italia: COSMOB.

## MADE IN ITALY: STANDARD UNI 11674

This standard protects purchasers by guaranteeing the Italian origin, safety performance and useful life of products, both periodically verified by one of the leading testing and certification labs for wooden furnishings in Italy: COSMOB.



## GREENGUARD

Il Programma di Certificazione GREENGUARD certifica che tutte le strutture dei prodotti a marchio LUBE e CREO sono conformi agli standard più rigorosi in termini di livelli di emissione di Composti Organici Volatili (COV) emessi da mobili, superfici e vernice oltre ad altre sostanze chimiche nocive negli ambienti interni.

## GREENGUARD

The GREENGUARD certification programme certifies that all structures of LUBE and CREO products comply with the strictest standards in terms of emissions of volatile organic compounds (VOCs) from furniture, surfaces and coatings, as well as other harmful chemical substances in interior environments.



## PANNELLO ECOLOGICO

Le strutture dei mobili LUBE e CREO sono realizzate con pannelli composti da legni riciclati al 100%, certificati dal Consorzio Pannello Ecologico e con materiali a basso impatto ambientale, certificati per la bassa emissione di formaldeide.

## ECOLOGICAL PANELS

LUBE and CREO structures are created with panels made from 100% recycled wood, certified by the Eco-Panel Consortium, and from environmentally friendly materials, certified for low formaldehyde emissions.



## GRUPPO LUBE ECOLOGIC

Il Gruppo LUBE utilizza per i componenti delle cucine (tutte le strutture, alcune ante e alcuni complementi), materiale conforme al regolamento EPA TSCA TITLE VI, uno dei più severi in merito alle normative di salvaguardia ambientale.

## ECOLOGICAL PANELS

The LUBE Group uses for kitchen components (all carcasses, some doors and some accessories), material that complies with the EPA TSCA TITLE VI regulation, one of the strictest regarding environmental protection regulations.



## SOSTENIBILITÀ AMBIENTALE

Lube Industries srl è dotata di Sistemi di Gestione per l'Efficienza Ambientale, per la Qualità e per la Salute e la Sicurezza sul Lavoro, in conformità alle norme: UNI EN ISO 14001, UNI EN ISO 9001 e UNI EN ISO 45001.

## ENVIRONMENTAL SUSTAINABILITY

Lube Industries S.r.l. implements management systems for environmental efficiency, quality, and occupational health and safety, in conformity to the following standards: UNI EN ISO 14001, UNI EN ISO 9001 and UNI EN ISO 45001.



## FSC®

La certificazione FSC® rappresenta il principale meccanismo di garanzia sull'origine del legno o della carta, con questa certificazione Lube Industries ha deciso di rendere noto il suo impegno nei confronti dell'ambiente e si schiera contro il disboscamento incontrollato e il taglio illegale di foreste.

## FSC®

FSC® certification is the leading mechanism guaranteeing the origin of wood and paper. With this certification, Lube Industries has decided to demonstrate its commitment to the environment and stand against uncontrolled deforestation and illegal felling.

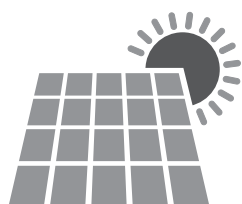

## FOTOVOLTAICO

Energia pulita per prodotti di qualità. Un impianto fotovoltaico, installato nella sede aziendale, copre la superficie di 40.800mq ed eroga una potenza di 6,2 MWp. L'energia prodotta quotidianamente dai pannelli solari, circa 6000 KWh, è in grado di soddisfare il fabbisogno dei processi produttivi aziendali.

## PHOTOVOLTAICS

Clean energy for high-quality products. A photovoltaic plant, installed at the company headquarters, covers an area of 40,800 m2 and has a power output of 6.2MWp. The energy generated daily by the solar panels, approximately 6,000 KWh, is enough to meet the company's production needs.



# STRUTTURE

## CARCASSES



frassino  
bianco assoluto (opz.6050)  
schiena e ripiano bianco  
(opz.001)  
absolute white ash (opt.6050)  
white back panel and shelf  
(opt.001)



frassino  
bianco camelia (opz.6055)  
schiena e ripiano conchiglia  
(opz.8910)  
camelia white ash (opt.6055)  
shell back panel and shelf  
(opt.8910)



frassino lino (opz.8919)  
schiena e ripiano bianco  
(opz.001)  
linen ash (opt.8919)  
white back panel and shelf  
(opt.001)



frassino cammello (opz.9485)  
schiena e ripiano visone  
(opz.948M)  
camel ash (opt.9485)  
mink back panel and shelf  
(opt.948M)



bianco (opz.001)  
schiena e ripiano bianco  
(opz.001)  
white (opt.001)  
white back panel and shelf  
(opt.001)



visone (opz.948M)  
schiena e ripiano visone  
(opz.948M)  
mink (opt.948M)  
mink back panel and shelf  
(opt.948M)

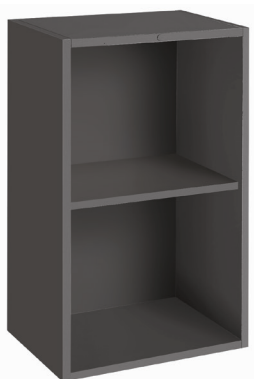

lavagna (opz.9620)  
schiena e ripiano lavagna  
(opz.9620)  
slate grey (opt.9620)  
slate grey back panel and shelf  
(opt.9620)

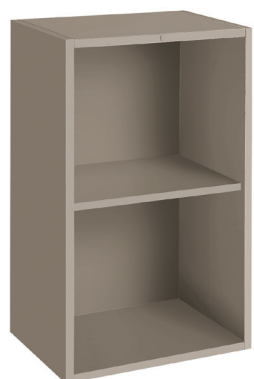

fango (opz.8860)  
schiena e ripiano fango  
(opz.8860)  
mud (opt.8860)  
mud back panel and shelf  
(opt.8860)



conchiglia (opz.8910)  
schiena e ripiano conchiglia  
(opz.8910)  
shell (opt.8910)  
shell back panel and shelf  
(opt.8910)

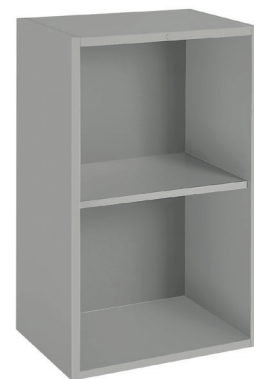

argilla (opz.9690)  
schiena e ripiano argilla  
(opz.9690)  
clay (opt.9690)  
clay back panel and shelf  
(opt.9690)



**GRUPPO LUBE ECOLOGIC**  
IL GRUPPO LUBE UTILIZZA  
PER I COMPONENTI DELLE CUCINE,  
MATERIALE CONFORME AL  
REGOLAMENTO EPA TSCA TITLE VI  
UNO DEI PRU' SEVERI IN MERITO  
ALLE NORMATIVE DI  
SALVAGUARDIA AMBIENTALE.

\*Per componenti si intendono tutte le strutture,  
alcune ante e alcuni complementi del modello.



**GREENGUARD**  
PRODUCT CERTIFIED FOR  
LOW CHEMICAL EMISSIONS  
UL.COM/CC  
UL 2818

**GREENGUARD**  
LE STRUTTURE DELLE CUCINE  
SONO CONTRADDISTINTE  
DALLA CERTIFICAZIONE  
GREENGUARD PER  
SODDISFARE GLI STANDARD  
PIU' RIGOROSI IN TERMINI  
DI LIVELLI DI EMISSIONE  
DI COMPOSTI ORGANICI  
VOLATILI (COV).



ANTA  
DOOR

STRUTTURA CONSIGLIATA  
RECOMMENDED CARCASS



Per finiture ante e strutture consigliate vedi pagine 12  
For doors finishes and recommended carcasses see pages 12

**MENSOLE P. 31- 61 COME STRUTTURE**  
D. 31-61 SHELVES AS CARCASSES

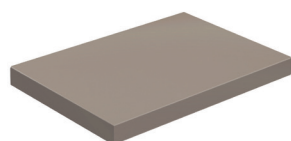

mensole in laminato  
come strutture

laminated shelves  
as carcasses

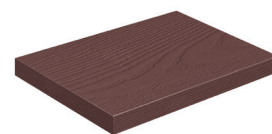

mensole impiallacciate  
veneered shelves

Per le finiture vedi pagine 12  
For finishes see pages 12

# ZOCCOLI H. 13

H. 13 PLINTHS

## zoccoli in pvc pvc plinths



di serie  
standard



frassino bianco  
assoluto (opz.590)



frassino bianco  
camelia (opz.6055)



frassino lino  
(opz.8919)



frassino cammelo  
(opz.592)



frassino grigio traffico  
(opz.244S)

## zoccoli in pvc impiallacciati pvc veneered plinths



frassino bianco  
assoluto (opz.I609N)



frassino bianco  
camelia (opz.I606N)



frassino lino  
(opz.I247S)



frassino cammelo  
(opz.I592)



frassino grigio traffico  
(opz.I244S)



frassino grigio  
minerale (opz.I2493)



frassino verde  
celadon (opz.I2492)



frassino verde  
cinabro (opz.I2479)



frassino rosso  
granato (opz.I2494)

## zoccoli in alluminio verniciati a polvere finitura opaca aluminum plinths height powder coated matt finish

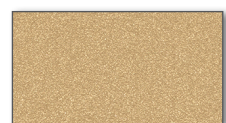

oro (opz.AU)

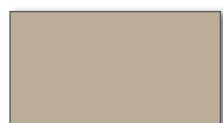

titanio (opz.9545)

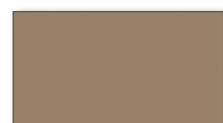

ottone (opz.7761)

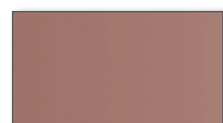

rame brunito (opz.8168)

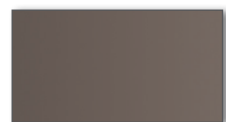

terra d'ombra (opz.955T)

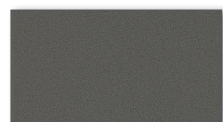

silver dark (opz.9507)

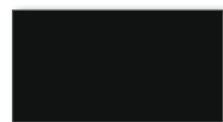

nero (opz.7892)

# CORNICI CAPPELLO

TOP CORNICES



frassino bianco  
assoluto (opz.609N)



frassino bianco  
camelia (opz.606N)



frassino lino  
(opz.247S)



frassino cammelo  
(opz.592)

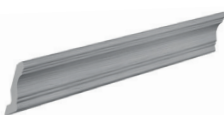

frassino grigio traffico  
(opz.244S)

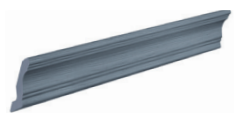

frassino grigio  
minerale (opz.2493)

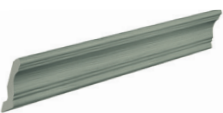

frassino verde  
celadon (opz.2492)

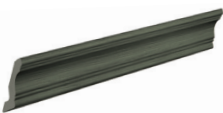

frassino verde  
cinabro (opz.2479)



frassino rosso  
granato (opz.2494)

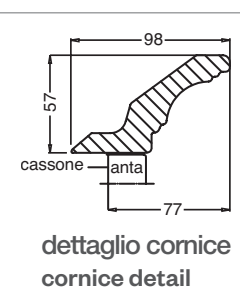

## DI SERIE STANDARD



Maniglia 360T finitura titanio  
 anta L 15 → pomo  
 anta da L 30 a L 45 → passo 160 mm  
 anta da L 60 a L 90 → passo 320 mm

Handle 360T titanium finish  
 door W 15 → knob  
 door from W 30 to W 45 → centre-to-centre distance 160 mm  
 door from W 60 to W 90 → centre-to-centre distance 320 mm

## A RICHIESTA ON REQUEST



Maniglia 360R finitura rame brunito  
 anta L 15 → pomo  
 anta L 30 a L 45 → passo 160 mm  
 anta da L 60 a L 90 → passo 320 mm

Handle 360R brushed copper finish  
 door W 15 → knob  
 door W 30 to W 45 → centre-to-centre distance 160 mm  
 door from W 60 to W 90 → centre-to-centre distance 320 mm



Maniglia 360V finitura verde cinabro  
 anta L 15 → pomo  
 anta L 30 a L 45 → passo 160 mm  
 anta da L 60 a L 90 → passo 320 mm

Handle 360V cinnabar green finish  
 door W 15 → knob  
 door W 30 to W 45 → centre-to-centre distance 160 mm  
 door from W 60 to W 90 → centre-to-centre distance 320 mm

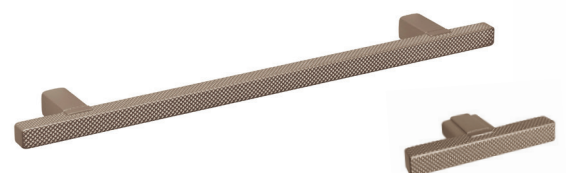

Maniglia 57BA finitura bronzo anticato  
 anta L 15 → passo 12 mm  
 anta L 30 a L 45 → passo 160 mm  
 anta da L 60 a L 90 → passo 320 mm

Handle 57BA antiqued bronze finish  
 door W 15 → centre-to-centre distance 12 mm  
 door W 30 to W 45 → centre-to-centre distance 160 mm  
 door from W 60 to W 90 → centre-to-centre distance 320 mm

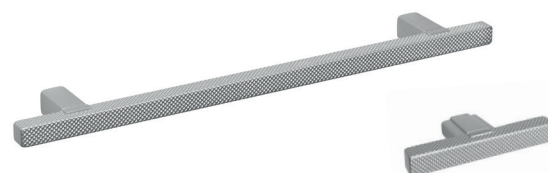

Maniglia 57K finitura acciaio  
 anta L 15 → passo 12 mm  
 anta L 30 a L 45 → passo 160 mm  
 anta da L 60 a L 90 → passo 320 mm

Handle 57K steel finish  
 door W 15 → centre-to-centre distance 12 mm  
 door W 30 to W 45 → centre-to-centre distance 160 mm  
 door from W 60 to W 90 → centre-to-centre distance 320 mm

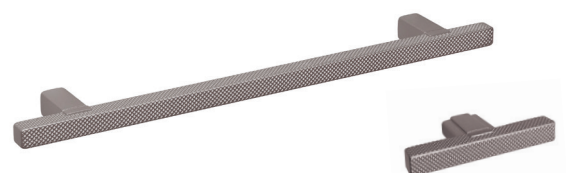

Maniglia 57BB finitura bronzo brunito  
 anta L 15 → passo 12 mm  
 anta L 30 a L 45 → passo 160 mm  
 anta da L 60 a L 90 → passo 320 mm

Handle 57BB burnished bronze finish  
 door W 15 → centre-to-centre distance 12 mm  
 door W 30 to W 45 → centre-to-centre distance 160 mm  
 door from W 60 to W 90 → centre-to-centre distance 320 mm



Maniglia 57F finitura grafite  
 anta L 15 → passo 12 mm  
 anta L 30 a L 45 → passo 160 mm  
 anta da L 60 a L 90 → passo 320 mm

Handle 351B graphite finish  
 door W 15 → centre-to-centre distance 12 mm  
 door W 30 to W 45 → centre-to-centre distance 160 mm  
 door from W 60 to W 90 → centre-to-centre distance 320 mm

**A RICHIESTA ON REQUEST**



Maniglia 352G finitura oro  
 anta L 15 → pomo  
 anta L 30 a L 45 → passo 160 mm  
 anta da L 60 a L 90 → passo 320 mm

Handle 352G gold finish  
 door W 15 → knob  
 door W 30 to W 45 → centre-to-centre distance 160 mm  
 door from W 60 to W 90 → centre-to-centre distance 320 mm



Maniglia 352R finitura rame  
 anta L 15 → pomo  
 anta L 30 a L 45 → passo 160 mm  
 anta da L 60 a L 90 → passo 320 mm

Handle 352R copper finish  
 door W 15 → knob  
 door W 30 to W 45 → centre-to-centre distance 160 mm  
 door from W 60 to W 90 → centre-to-centre distance 320 mm



Maniglia 60S finitura silver dark  
 anta L 15 → passo 96 mm  
 anta L 30 a L 45 → passo 160 mm  
 anta da L 60 a L 90 → passo 320 mm

Handle 60S dark silver finish  
 door W 15 → centre-to-centre distance 96 mm  
 door W 30 to W 45 → centre-to-centre distance 160 mm  
 door from W 60 to W 90 → centre-to-centre distance 320 mm



Maniglia 60V finitura visone  
 anta L 15 → passo 96 mm  
 anta L 30 a L 45 → passo 160 mm  
 anta da L 60 a L 90 → passo 320 mm

Handle 60V mink finish  
 door W 15 → centre-to-centre distance 96 mm  
 door W 30 to W 45 → centre-to-centre distance 160 mm  
 door from W 60 to W 90 → centre-to-centre distance 320 mm



Maniglia 176N finitura nichel satinato  
 anta L 15 → pomo  
 anta L 30 a L 90 → passo 128 mm

Handle 176N satin nickel finish  
 door W 15 → knob  
 door W 30 to W 90 → centre-to-centre distance 128 mm

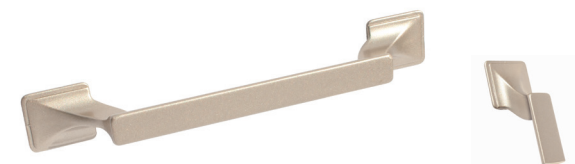

Maniglia 180N finitura nichel satinato  
 anta L 15 → pomo  
 anta L 30 a L 90 → passo 128 mm

Handle 180N satin nickel finish  
 door W 15 → knob  
 door W 30 to W 90 → centre-to-centre distance 128 mm



Maniglia 353T finitura verniciato titanio  
 anta L 15 → passo 64 mm  
 anta L 30 a L 45 → passo 160 mm  
 anta da L 60 a L 90 → passo 320 mm

Handle 353T titanium painted finish  
 door W 15 → centre-to-centre distance 64 mm  
 door W 30 to W 45 → centre-to-centre distance 160 mm  
 door from W 60 to W 90 → centre-to-centre distance 320 mm



Maniglia 605 finitura argento anticato  
 passo 96 mm

Handle 605 antique silver finish  
 centre-to-centre distance 96 mm



Maniglia 606 finitura argento anticato  
 passo 96 mm

Handle 606 antique silver finish  
 centre-to-centre distance 96 mm



Pomo 435 finitura argento anticato

Knob hole 435 antique silver finish



# MODULARITÀ E COMPONENTABILITÀ

MODULARITY AND FITTING SOLUTIONS

## PENSILI WALL UNITS

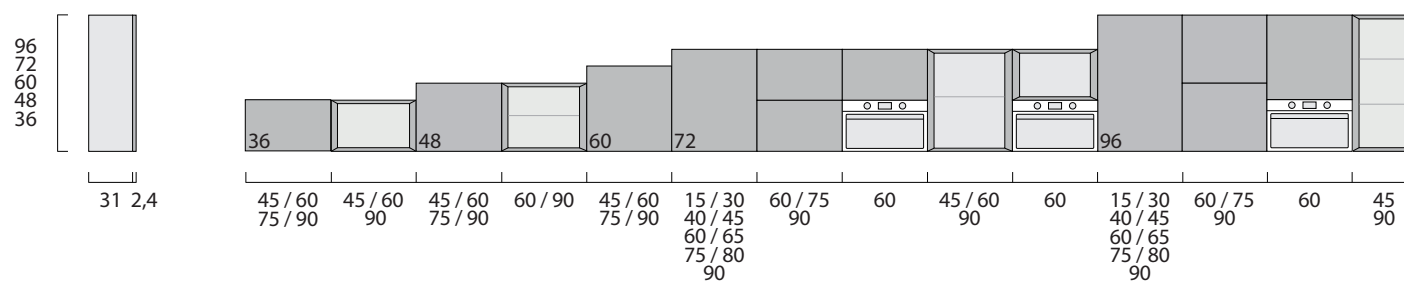

## BASI BASE UNITS

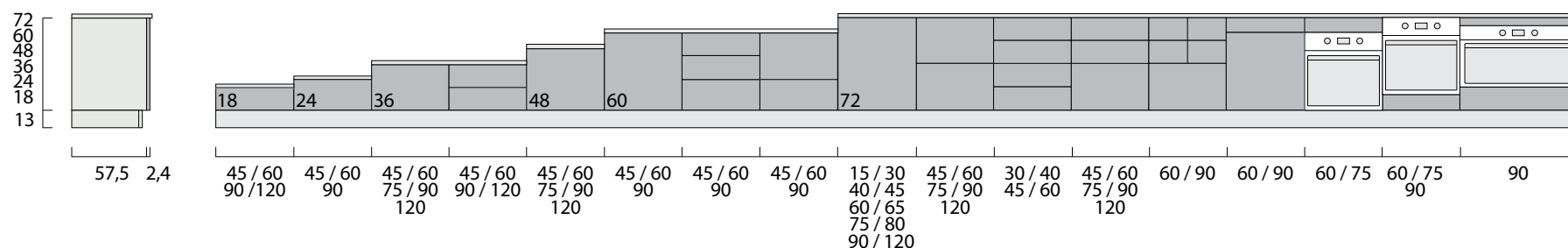

## COLONNE H.109 / H.145 H.109 / H.145 COLUMNS



## BASI SOSPESSE

### SUSPENDED BASE UNITS

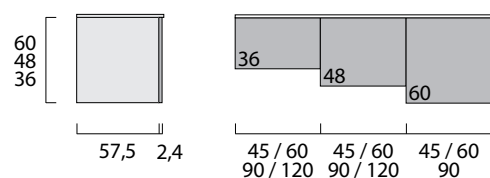

⚠ Per attrezzature interne e meccanismi di apertura vedere relative sezioni nel listino.  
For internal equipment and opening mechanisms, see respective sections in the price list.

⚠ Per dimensioni dei singoli frontali vedere relative sezioni nel listino.  
For size of individual doors, see respective sections in the price list.

## ELEMENTI PER LIVING

### LIVING ELEMENTS

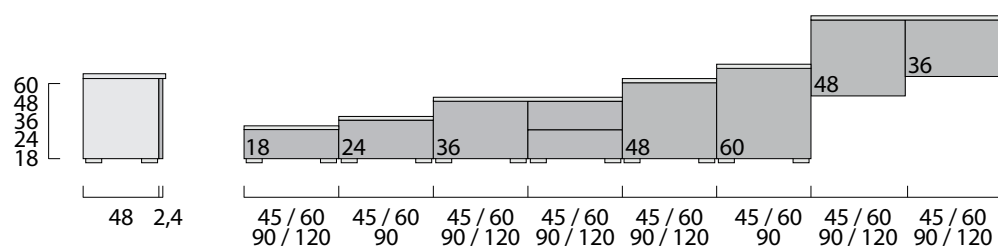

## COLONNE H.217 / H.241

### H.217 / H.241 COLUMNS

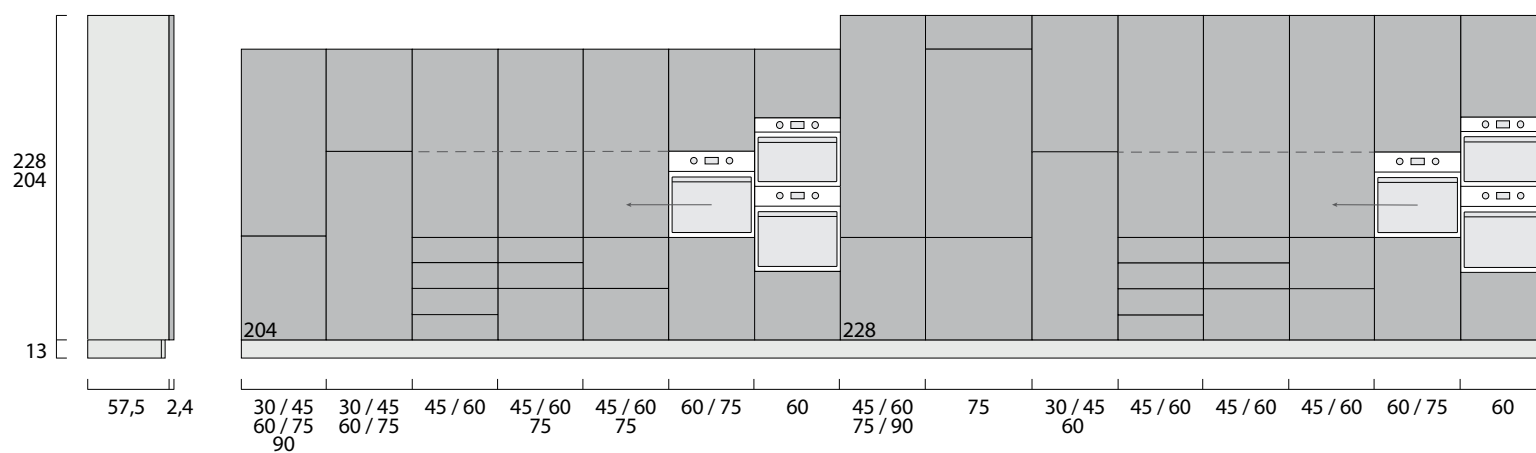

# LACCATO SPAZZOLATO OPACO

MATT OPEN-PORE LACQUERED

Anta sp.24 mm composta da un telaio in massello di frassino e bugna in "mdf" impiallacciata. Laccatura spazzolata in finitura opaca con grado di lucentezza "2 Gloss".  
24 mm thick door composed of a solid ash frame and veneered "mdf" raised panel. Matt "2 Gloss" open-pore lacquer.

bianco assoluto (opz.609N)



bianco camelia (opz.606N)



lino (opz.247S)



cammello (opz.592)



**PREZZI FASCIA "A"**  
CATEGORY "A" PRICES



**COLORI IN PRONTA CONSEGNA**  
AVAILABLE COLOURS

grigio traffico (opz.244S)



grigio minerale (opz.2493)



DETTAGLIO TECNICO ANTA  
DOOR TECHNICAL DETAIL

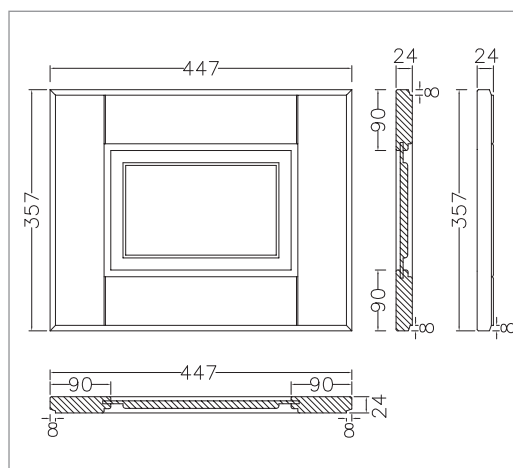

**PREZZI FASCIA "B"**  
CATEGORY "B" PRICES

verde celadon (opz.2492)



verde cinabro (opz.2479)



rosso granato (opz.2494)



# VETRO ANTICO "F" CON INGLESINA

ANTIQUE PANELLED "F" GLASS

bianco assoluto (opz.609NI)



bianco camelia (opz.606NI)



lino (opz.2475I)



cammello (opz.592I)



**PREZZI FASCIA "A"**  
CATEGORY "A" PRICES



**COLORI IN PRONTA CONSEGNA**  
AVAILABLE COLOURS

grigio traffico (opz.2445I)



grigio minerale (opz.2493I)



**DETTAGLIO TECNICO ANTA**  
DOOR TECHNICAL DETAIL

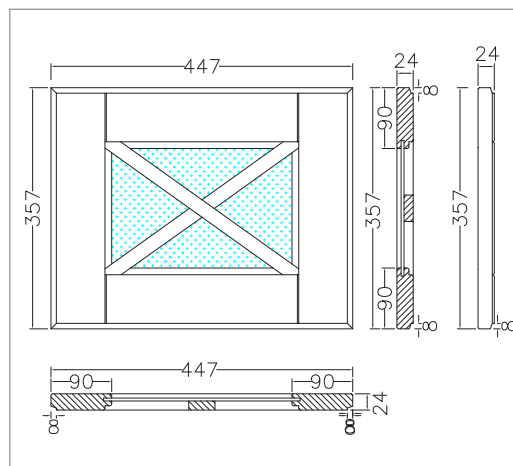

**PREZZI FASCIA "B"**  
CATEGORY "B" PRICES

verde celadon (opz.2492I)



verde cinabro (opz.2479I)



rosso granata (opz.2494I)





# VETRO TRASPARENTE SERIGRAFATO RIGATINO

REED-EFFECT TRANSPARENT GLASS

bianco assoluto (opz.609NR)



bianco camelia (opz.606NR)



lino (opz.2475R)



cammello (opz.592R)

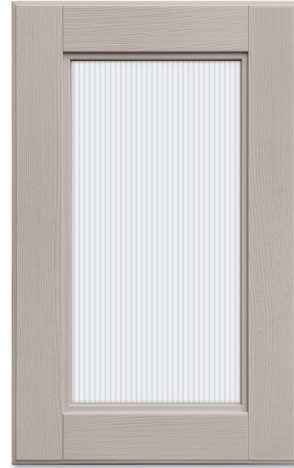

**PREZZI FASCIA "A"**  
CATEGORY "A" PRICES



**COLORI IN PRONTA CONSEGNA**  
AVAILABLE COLOURS

grigio traffico (opz.2445R)

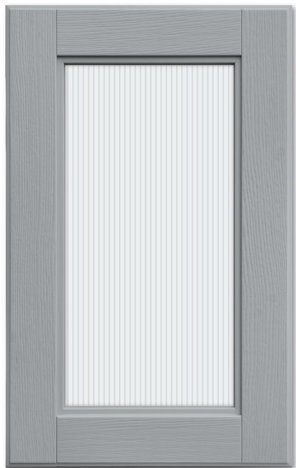

grigio minerale (opz.2493R)

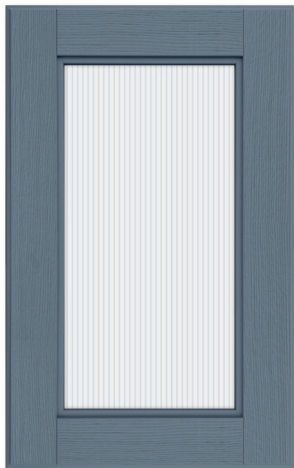

DETTAGLIO VETRO TRASPARENTE  
SERIGRAFATO RIGATINO  
REED-EFFECT TRANSPARENT GLASS DETAIL



**PREZZI FASCIA "B"**  
CATEGORY "B" PRICES

verde celadon (opz.2492R)

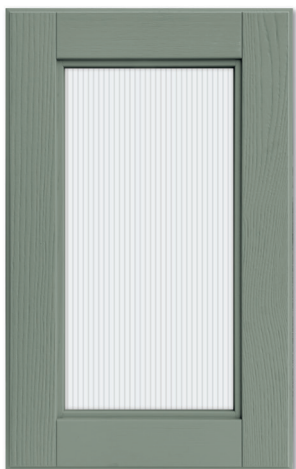

verde cinabro (opz.2479R)

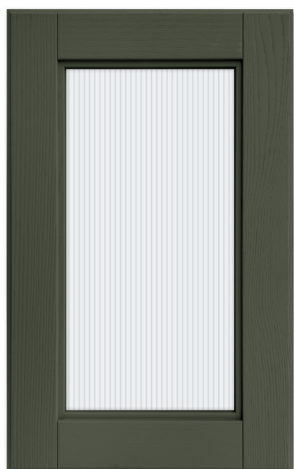

rosso granato (opz.2494R)









# APERTURE E MECCANISMI PER PENSILI

OPENINGS AND MECHANISMS FOR WALL UNITS



## CERNIERA 110° BLUMOTION DI SERIE

STANDARD 110° BLUMOTION HINGES

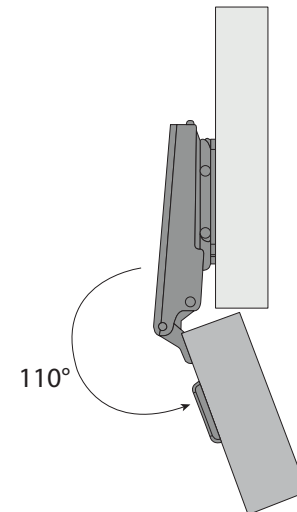
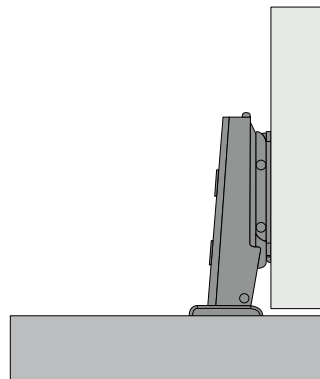
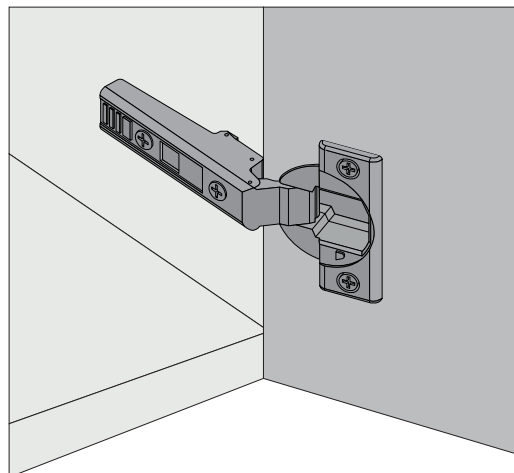

## CERNIERA 155° BLUMOTION

155° BLUMOTION HINGES

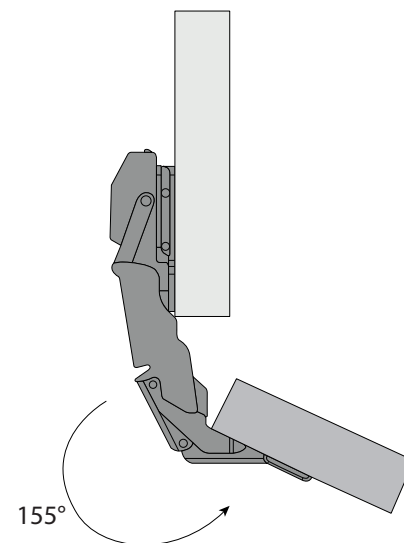
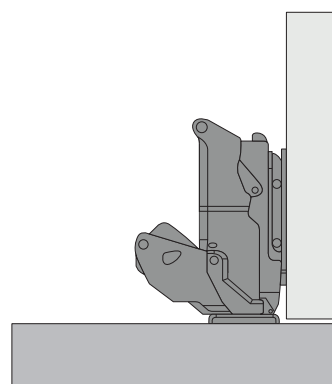
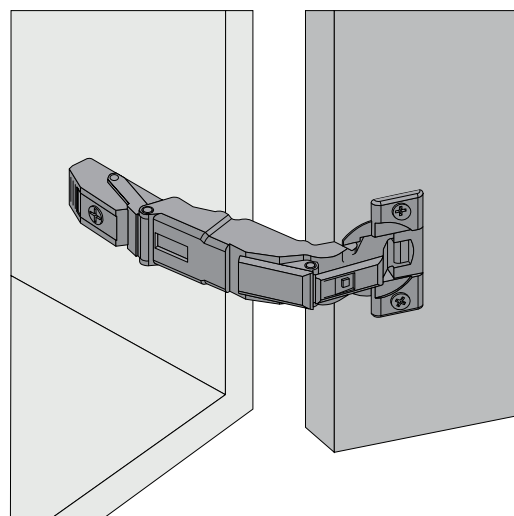

**!** Le cerniere 155° Blumotion nei pensili sono a richiesta. Sono invece di serie nei pensili colapiatti. Blumotion 155° hinges in wall units are optional. They are, however, standard in the plate rack wall units.

## APERTURA A RIBALTA

FLAP OPENING

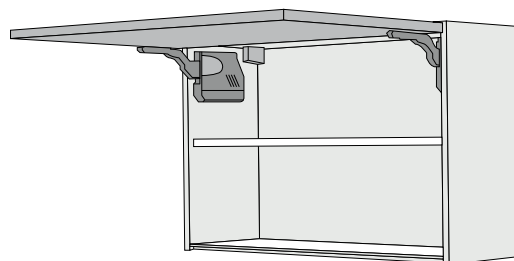

**DI SERIE**  
STANDARD

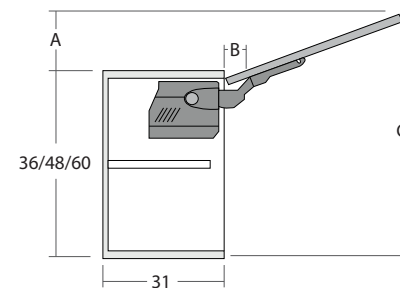

Limitatore angolo di apertura cod. 5620010  
Opening angle limiter code 5620010

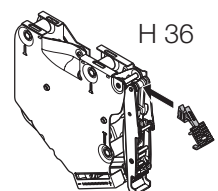

H 36

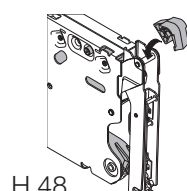

H 48



**MOTORIZZATO**  
**SERVO-DRIVE**  
SERVO-DRIVE  
MOTORIZED  
(Opz. 007)

	A	B	C
H 36	11,5	3,5	37
H 48	15	3,5	49
H 60	18,5	3,5	61

## APERTURA VERTICALE

VERTICAL OPENING

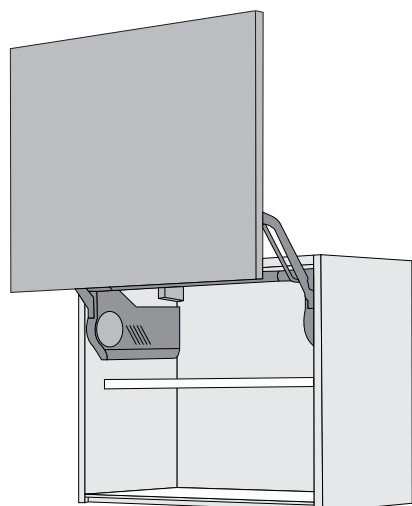

**DI SERIE**  
STANDARD



**MOTORIZZATO**  
**SERVO-DRIVE**  
SERVO-DRIVE  
MOTORIZED  
(Opz. 007)

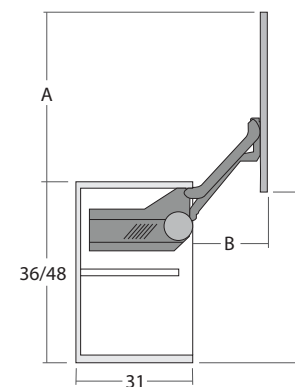

	A	B	C
<b>H 36</b>	34	23,5	34,5
<b>H 48</b>	43	28,5	43,5

## APERTURA ANTE A PACCHETTO

LIFT-UP FOLDING OPENING

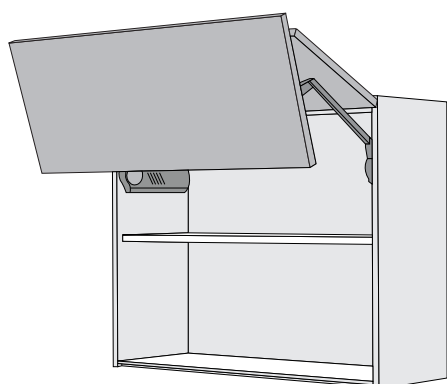

**DI SERIE**  
STANDARD



**MOTORIZZATO**  
**SERVO-DRIVE**  
SERVO-DRIVE  
MOTORIZED  
(Opz. 007)

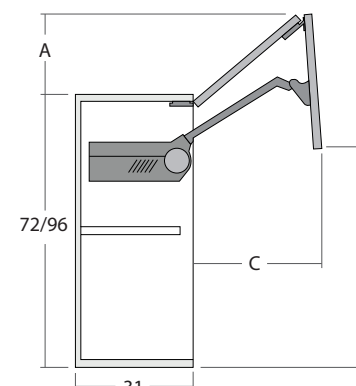

	A	B	C
<b>H 72</b>	16,5	54	41
<b>H 96</b>	20	69	53

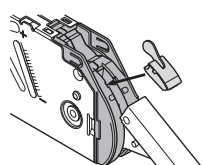

Limitatore angolo di apertura  
cod. 5620005  
Opening angle limiter  
code 5620005



# TIPOLOGIE CAPPE CAMINO

HOOD CHIMNEY TYPES

## cappa fascione tipo "A" camino bucciato bianco vedi pag.38

band hood type "A"

white textured chimney hood

see page 38



## cappa fascione tipo "B" camino bucciato bianco vedi pag.39

band hood type "B"

white textured chimney hood

see page 39



## cappa fascione tipo "C" camino bucciato come anta vedi pag.40

band hood type "C"

textured chimney hood to match door

see page 40



## cappa tipo "E" vedi pag.41

type "E" hood

see page 41



# TIPOLOGIE CAPPE CAMINO

HOOD CHIMNEY TYPES

## cappa isola tipo "AV" vedi pag.42

chimney island type "AV"  
see page 42



## cappa isola vedi pag.43

island hood  
see page 43



# SCHEMA CAPPA CAMINETTO AD ANGOLO

DIAGRAM OF CORNER CHIMNEY HOOD

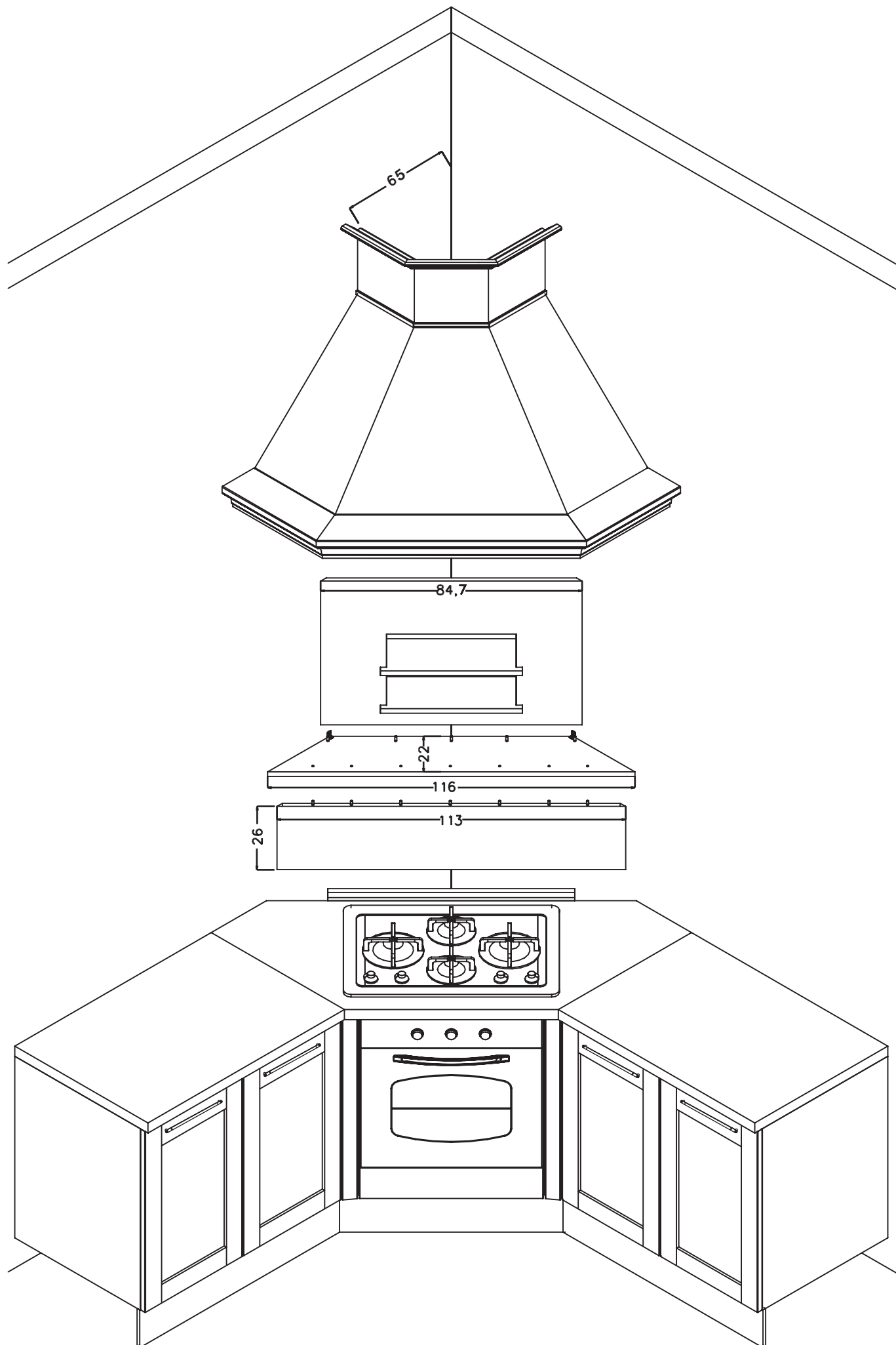





# CAPPE TIPO "A" CAMINO BUCCIATO

HOODS TYPE "A" TEXTURED CHIMNEY

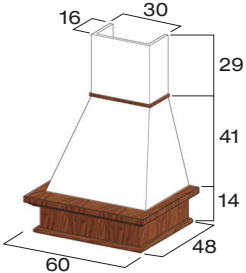
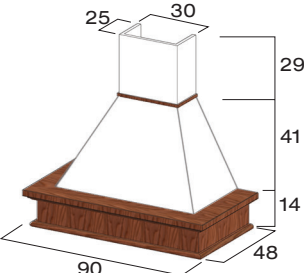
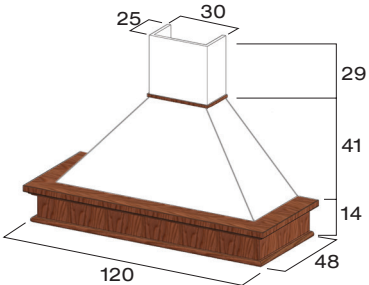
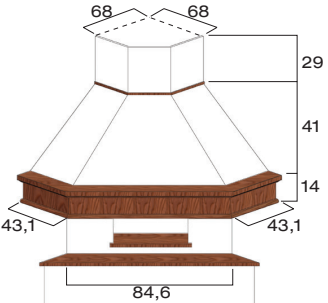
<p><b>DISPONIBILE ANCHE CON CAMINO EFFETTO MURO VEDI PAG.43</b>                      ALSO AVAILABLE WITH CHIMNEY IN WALL EFFECT COLOURS PAGE 43</p>	COD.						
<p><b>Cappa caminetto 60 H 84 P 48 con cornice, gruppo ASPIRANTE portata 335 m<sup>3</sup>/h, fascione in tinta come anta</b>                      60 cm chimney hood H 84 D 48 with cornice, EXTRACTOR UNIT air flow rate 335 m<sup>3</sup>/h, band matching with the door</p>  <p style="text-align: right;"><b>camino bucciato bianco (opz.001)</b> white textured chimney (opz.001)</p>	E3752065						
<p><b>Cappa caminetto 90 H 84 P 48 con cornice, gruppo ASPIRANTE portata 335 m<sup>3</sup>/h, fascione in tinta come anta</b>                      90 cm chimney hood H 84 D 48 with cornice, EXTRACTOR UNIT air flow rate 335 m<sup>3</sup>/h, band matching with the door</p>  <p style="text-align: right;"><b>camino bucciato bianco (opz.001)</b> white textured chimney (opz.001)</p>	E3752095						
<p><b>Cappa caminetto 120 H 84 P 48 con cornice, gruppo ASPIRANTE portata 335 m<sup>3</sup>/h, fascione in tinta come anta</b>                      120 cm chimney hood H 84 D 48 with cornice, EXTRACTOR UNIT air flow rate 335 m<sup>3</sup>/h, band matching with the door</p>  <p style="text-align: right;"><b>camino bucciato bianco (opz.001)</b> white textured chimney (opz.001)</p>	E3752125						
<p><b>Cappa caminetto ad angolo 105x105, gruppo ASPIRANTE, portata 335 m<sup>3</sup>/h, fascione in tinta come anta, (completa di pannelli con nicchia per cucina ad angolo 110x110 e cornice)</b>                      105x105 corner chimney hood, EXTRACTOR UNIT air flow rate 335 m<sup>3</sup>/h, band matching with the door, (including panels with niche for corner kitchen 110x110 and cornice)</p>  <p style="text-align: right;"><b>camino bucciato bianco (opz.001)</b> white textured chimney (opz.001)</p>	E3752115						

# CAPPE TIPO "B" CAMINO BUCCIATO

HOODS TYPE "B" TEXTURED CHIMNEY

**DISPONIBILE ANCHE CON CAMINO NEI COLORI EFFETTO MURO PAG.43**  
ALSO AVAILABLE WITH CHIMNEY IN WALL EFFECT COLOURS PAGE 43

COD.

**Cappa caminetto 60 H 84 P 48 con cornice, gruppo ASPIRANTE portata 335 m³/h, fascione sagomato in tinta come anta**

60 cm chimney hood H 84 D 48 with cornice, EXTRACTOR UNIT air flow rate 335 m³/h, contoured band matching with the door

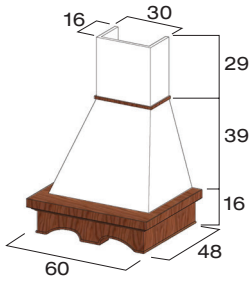

**camino bucciato bianco (opz.001)**  
white textured chimney (opz.001)

E3753065

**Cappa caminetto 90 H 84 P 48 con cornice, gruppo ASPIRANTE portata 335 m³/h, fascione sagomato in tinta come anta**

90 cm chimney hood H 84 D 48 with cornice, EXTRACTOR UNIT air flow rate 335 m³/h, contoured band matching with the door

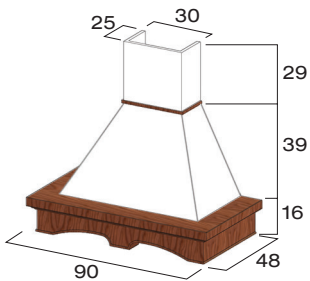

**camino bucciato bianco (opz.001)**  
white textured chimney (opz.001)

E3753095

**Cappa caminetto 120 H 84 P 48 con cornice, gruppo ASPIRANTE portata 335 m³/h, fascione sagomato in tinta come anta**

120 cm chimney hood H 84 D 48 with cornice, EXTRACTOR UNIT air flow rate 335 m³/h, contoured band matching with the door

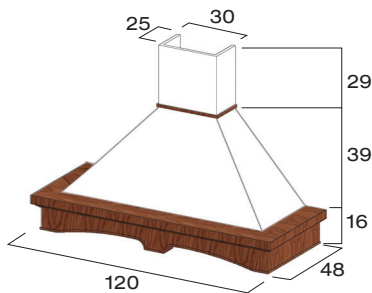

**camino bucciato bianco (opz.001)**  
white textured chimney (opz.001)

E3753125

**Cappa caminetto angolo 105x105, fascione sagomato in tinta, come anta gruppo ASPIRANTE portata 335 m³/h (completa di pannelli con nicchia per cucina ad angolo 110x110 e cornice)**

105x105 corner chimney hood band matching with the door, EXTRACTOR UNIT air flow rate 335 m³/h, (including panels with niche for corner kitchen 110x110 and cornice)

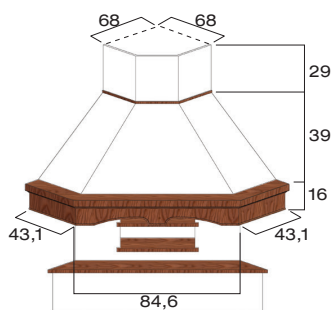

**camino bucciato bianco (opz.001)**  
white textured chimney (opz.001)

E3753115

# CAPPE TIPO "C" CAMINO BUCCIATO

HOODS TYPE "C" TEXTURED CHIMNEY

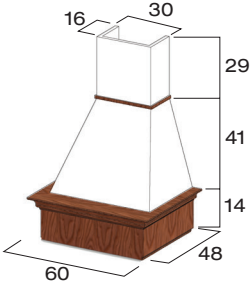
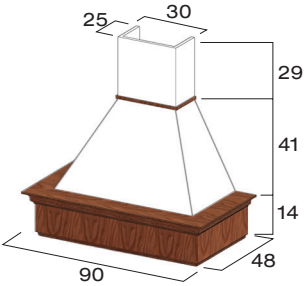
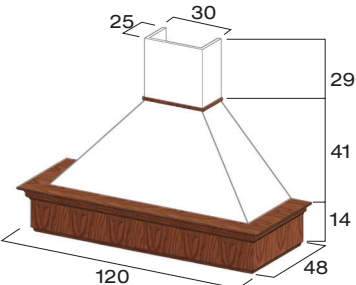
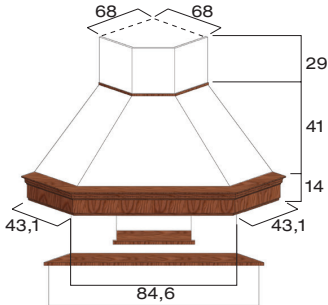
<p><b>DISPONIBILE ANCHE CON CAMINO NEI COLORI EFFETTO MURO PAG.43</b>                      ALSO AVAILABLE WITH CHIMNEY IN WALL EFFECT COLOURS PAGE 43</p>	COD.						
<p><b>Cappa caminetto 60 H 84 P 48 con cornice, gruppo ASPIRANTE portata 335 m³/h, fascione in tinta come anta</b>                      60 cm chimney hood H 84 D 48 with cornice, EXTRACTOR UNIT air flow rate 335 m³/h, band matching with the door</p>  <p style="text-align: right;"><b>camino bucciato bianco (opz.001)</b> white textured chimney (opz.001)</p>	E3754065						
<p><b>Cappa caminetto 90 H 84 P 48 con cornice, gruppo ASPIRANTE portata 335 m³/h, fascione in tinta colore come anta</b>                      90 cm chimney hood H 84 D 48 with cornice, EXTRACTOR UNIT air flow rate 335 m³/h, band matching with the door</p>  <p style="text-align: right;"><b>camino bucciato bianco (opz.001)</b> white textured chimney (opz.001)</p>	E3754095						
<p><b>Cappa caminetto 120 H 84 P 48 con cornice, gruppo ASPIRANTE portata 335 m³/h, fascione in tinta come anta</b>                      120 cm chimney hood H 84 D 48 with cornice, EXTRACTOR UNIT air flow rate 335 m³/h, band matching with the door</p>  <p style="text-align: right;"><b>camino bucciato bianco (opz.001)</b> white textured chimney (opz.001)</p>	E3754125						
<p><b>Cappa caminetto ad angolo 105x105, fascione in tinta come anta, gruppo ASPIRANTE portata 335 m³/h, (completa di pannelli con nicchia per cucina ad angolo 110x110 e cornice)</b>                      105x105 corner chimney hood, band matching with the door, EXTRACTOR UNIT air flow rate 335 m³/h, (including panels with niche for corner kitchen 110x110 and cornice)</p>  <p style="text-align: right;"><b>camino bucciato bianco (opz.001)</b> white textured chimney (opz.001)</p>	E3754115						

# CAPPE TIPO "E"

HOODS TYPE "E"

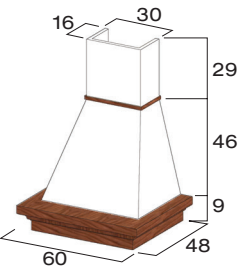
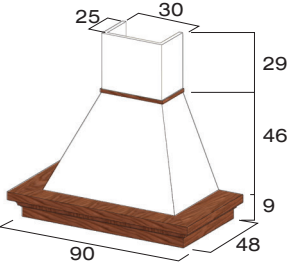
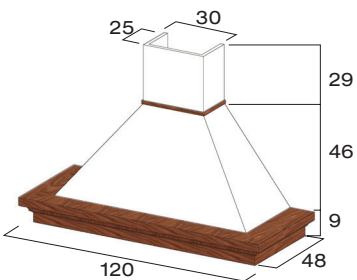
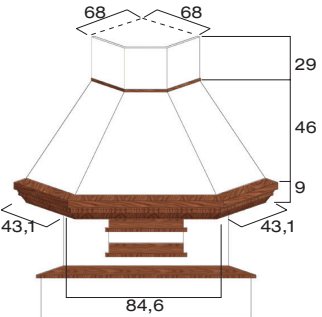
	COD.					
<p><b>Cappa caminetto 60 H 84 P 48 con cornice, gruppo ASPIRANTE portata 335 m³/h, fascione in tinta come anta</b> 60 cm chimney hood H 84 D 48 with cornice, EXTRACTOR UNIT air flow rate 335 m³/h, band matching with the door</p>  <p style="text-align: right;"><b>camino bucciato bianco (opz.001)</b> white textured chimney (opz.001)</p>	E3970610					
<p><b>Cappa caminetto 90 H 84 P 48 con cornice, gruppo ASPIRANTE portata 335 m³/h, fascione in tinta come anta</b> 90 cm chimney hood H 84 D 48 with cornice, EXTRACTOR UNIT air flow rate 335 m³/h, band matching with the door</p>  <p style="text-align: right;"><b>camino bucciato bianco (opz.001)</b> white textured chimney (opz.001)</p>	E3970910					
<p><b>Cappa caminetto 120 H 84 P 48 con cornice, gruppo ASPIRANTE portata 335 m³/h, fascione in tinta come anta</b> 120 cm chimney H 84 D 48 hood with cornice, EXTRACTOR UNIT air flow rate 335 m³/h, band matching with the door</p>  <p style="text-align: right;"><b>camino bucciato bianco (opz.001)</b> white textured chimney (opz.001)</p>	E3971210					
<p><b>Cappa caminetto ad angolo 105x105 con gruppo ASPIRANTE portata 335 m³/h (completa di pannelli con nicchia per cucina ad angolo 110x110 e cornice)</b> 105x105 corner chimney hood, EXTRACTOR UNIT air flow rate 335 m³/h, (including panels with niche for corner kitchen 110x110 and cornice)</p>  <p style="text-align: right;"><b>camino bucciato bianco (opz.001)</b> white textured chimney (opz.001)</p>	E3972120					

# CAPPE ISOLA FASCIONE TIPO "AV" CAMINO BUCCIATO

ISLAND HOOD BAND TYPE "AV" TEXTURED CHIMNEY

**DISPONIBILE ANCHE CON CAMINO NEI COLORI EFFETTO MURO PAG.43**  
 ALSO AVAILABLE WITH CHIMNEY IN WALL EFFECT COLOURS PAGE 43

COD.

**Cappa isola con fascione in tinta come anta, gruppo ASPIRANTE**  
**portata 660 m<sup>3</sup>/h, classe energetica B**  
 Island hood with band matching with the door, EXTRACTOR UNIT air flow rate 660  
 m<sup>3</sup>/h, energetic class B

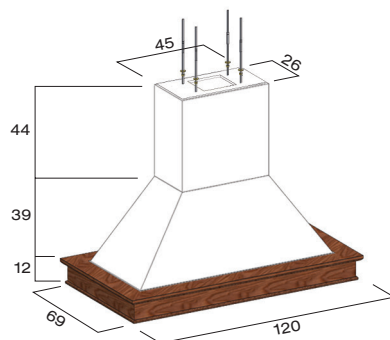

L 120

E3752720

**camino bucciato bianco**  
**(opz.001)**  
 white textured chimney (opz.001)

**Cappa isola con fascione in tinta come anta, gruppo ASPIRANTE**  
**portata 660 m<sup>3</sup>/h, tiranti regolabili e ripiano in alluminio, classe**  
**energetica B**  
 Island hood with band matching with the door, EXTRACTOR UNIT air flow rate 660  
 m<sup>3</sup>/h, aluminium adjustable tie beams and shelf energetic class B

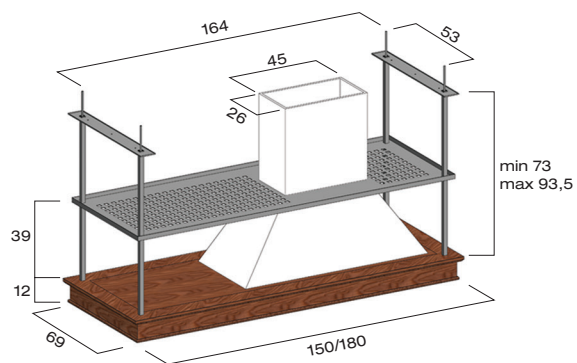

L 150

E3752751/2

L 180

E3752781/2

**camino bucciato bianco**  
**(opz.001)**  
 white textured chimney (opz.001)



# CAPPE ISOLA CAMINO BUCCIATO

ISLAND HOODS TEXTURED CHIMNEY

**DISPONIBILE ANCHE CON CAMINO NEI COLORI EFFETTO MURO PAG.43**  
ALSO AVAILABLE WITH CHIMNEY IN WALL EFFECT COLOURS PAGE 43

**Cappa isola con fascione in tinta come anta, gruppo ASPIRANTE portata 320 m³/h**  
Island hood with band matching with the door, EXTRACTOR UNIT air flow rate 320 m³/h

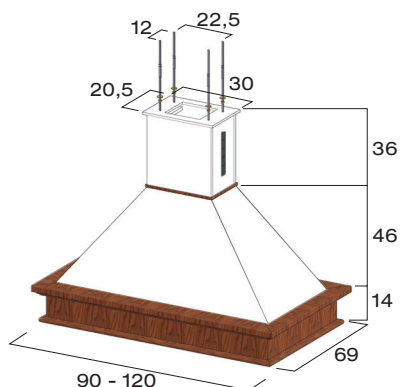

L 90

E3752131

L 120

E3752132

**camino bucciato bianco (opz.001)**  
white textured chimney (opz.001)

**Maggiorazione**  
**cappa "NO DRIP" portata 600 m³/h,**  
**per piano cottura ad induzione,**  
**classe energetica A**  
**Surcharge**  
"NO DRIP" hood air flow rate 600 m³/h  
recommended for induction cooker hob  
energetic class A



L 90

opz.006

L 120

opz.006

**filtro carbone attivo**  
active carbon filter

08750844R

## COLORI EFFETTO MURO PER CAMINI CAPPE WALL EFFECT COLOURS FOR CHIMNEY HOODS

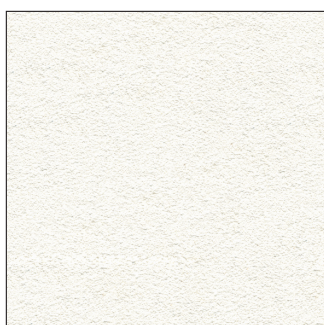

**BIANCO ASSOLUTO**  
**a rullo (opz.R005)**  
**frattonato (opz.F005)**  
ABSOLUTE WHITE  
for roller (opt.R005)  
for trowel (opt.F005)



**CIPRIA**  
**a rullo (opz.R114)**  
**frattonato (opz.F114)**  
PALE PINK  
for roller (opt.R114)  
for trowel (opt.F114)



**PANNA**  
**a rullo (opz.R012)**  
**frattonato (opz.F012)**  
CREAM  
for roller (opt.R012)  
for trowel (opt.F012)



**CORDA**  
**a rullo (opz.R125)**  
**frattonato (opz.F125)**  
JUTE  
for roller (opt.R125)  
for trowel (opt.F125)



**GRIGIO TRAFFICO**  
**a rullo (opz.R260)**  
**frattonato (opz.F260)**  
TRAFFIC GREY  
for roller (opt.R260)  
for trowel (opt.F260)



**GRIGIO PERLA**  
**a rullo (opz.R255)**  
**frattonato (opz.F255)**  
PEARL GREY  
for roller (opt.R255)  
for trowel (opt.F255)



**GIALLO CHIARO**  
**a rullo (opz.R023)**  
**frattonato (opz.F023)**  
LIGHT YELLOW  
for roller (opt.R023)  
for trowel (opt.F023)



**CUOIO**  
**a rullo (opz.R250)**  
**frattonato (opz.F250)**  
LEATHER  
for roller (opt.R250)  
for trowel (opt.F250)

## CERNIERA 110° BLUMOTION DI SERIE

STANDARD 110° BLUMOTION HINGES

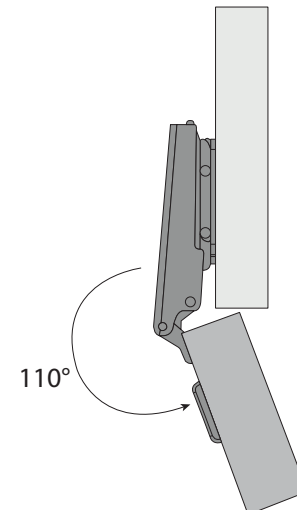
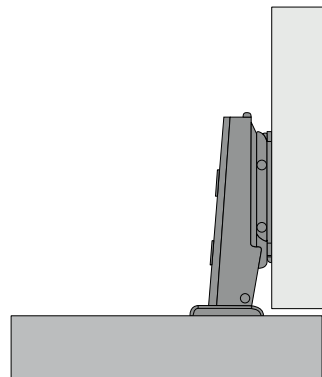
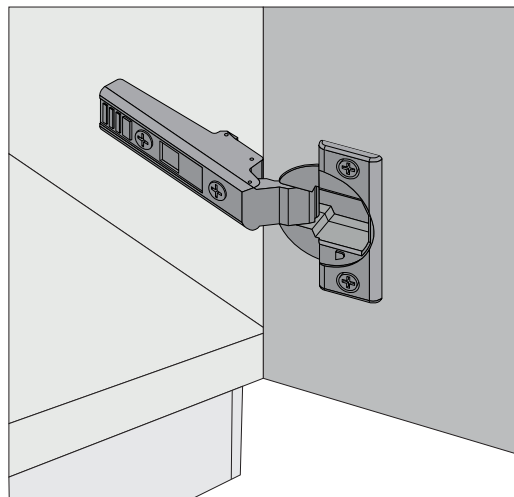

## CERNIERA 155° BLUMOTION

155° BLUMOTION HINGES

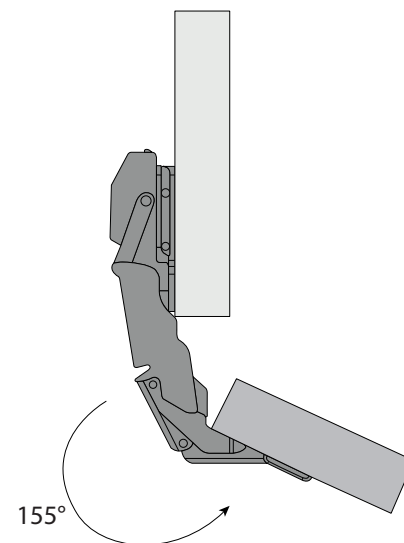
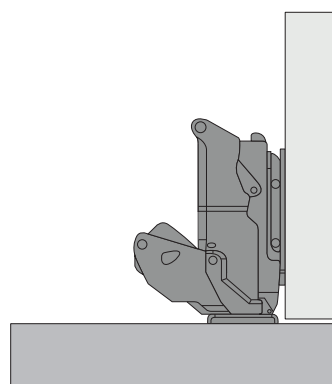
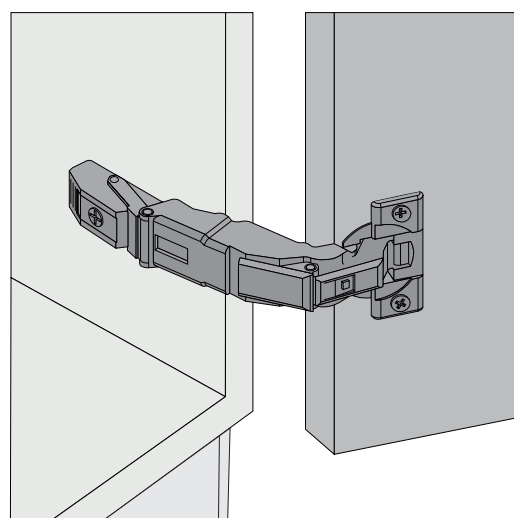

Le cerniere 155° Blumotion sono a richiesta. Sono invece di serie nelle basi angolo 95x95 e 110x110 e nelle basi e colonne con anta più cassetti, cestoni ed accessori estraibili interni. Blumotion 155° hinges are optional. They are, however, standard in the 95x95 and 110x110 corner bases and in the bases and columns with a door plus internal drawers, baskets and extractable accessories.

## CERNIERA PILASTRO BLUMOTION

PILLAR BLUMOTION HINGES

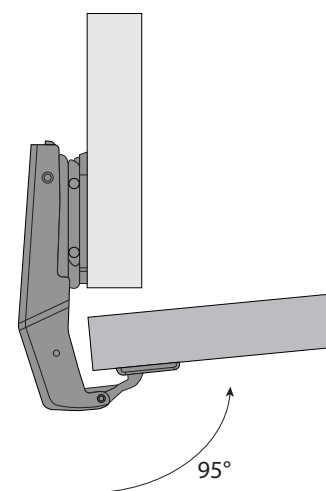
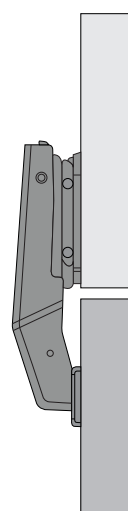
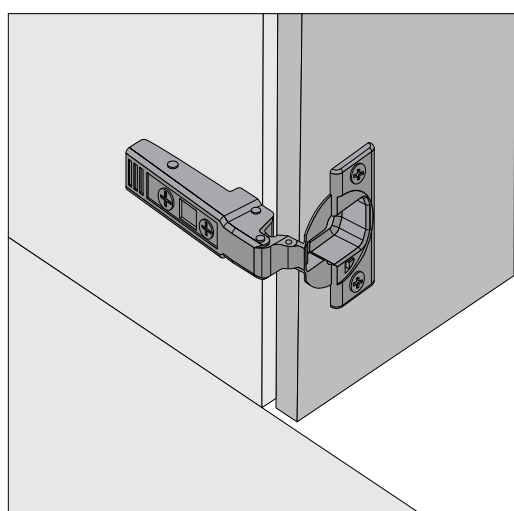

Le cerniere pilastro Blumotion sono di serie nelle basi angolo e nelle colonne angolo. Pillar Blumotion hinges are standard in the corner base units and in the corner columns.

# CASSETTI E CESTONI "INTIVO"

"INTIVO" DRAWERS AND BASKETS

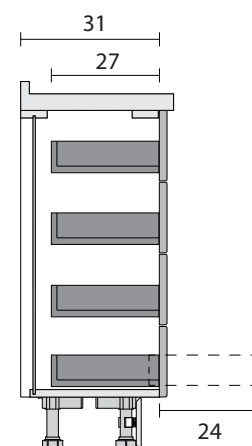
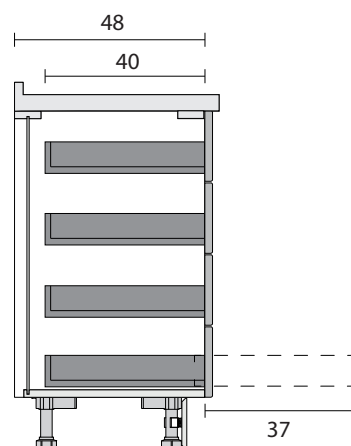
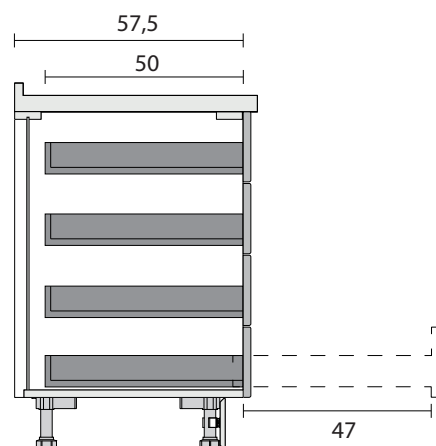
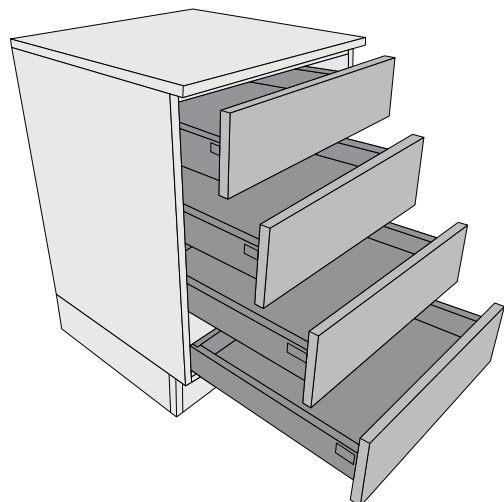

I sistemi "Intivo" garantiscono l'estrazione totale dei cassetti e cestoni e sono equipaggiati con fermo di fine corsa e sistema ad incastro per bloccaggio anti-sganciamento. Nei cassetti e cestoni con larghezza fino a 120 cm la portata dinamica è di 50 kg e 30 kg nelle profondità ridotte. Il movimento silenzioso ed ammortizzato è garantito per oltre 100.000 cicli di apertura/chiusura.

"Intivo" systems ensure full extraction of drawers and baskets and are equipped with end stop and interlocking system for anti-release locking. In drawers and baskets with widths up to 120 cm, the dynamic load capacity is 50 kg and 30 kg in shallow depths. The quiet, damped movement is guaranteed for more than 100,000 opening/closing cycles.

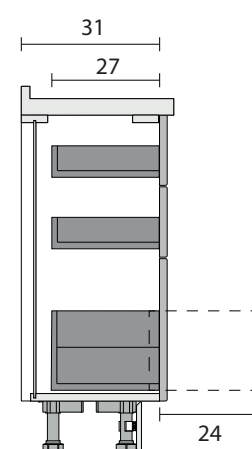
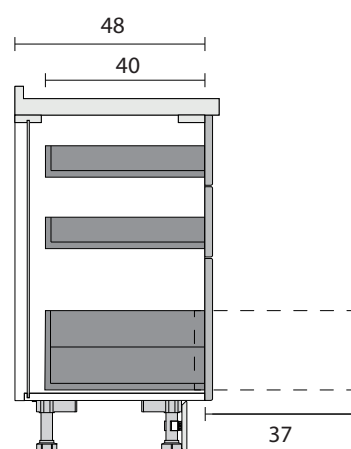
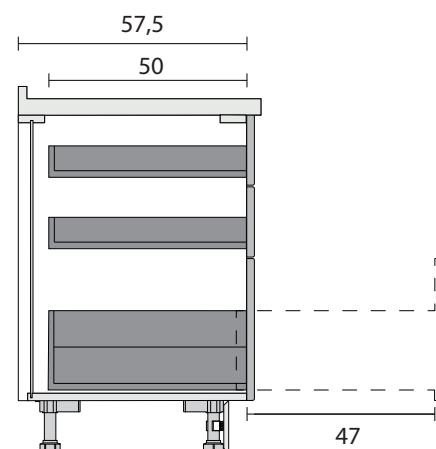
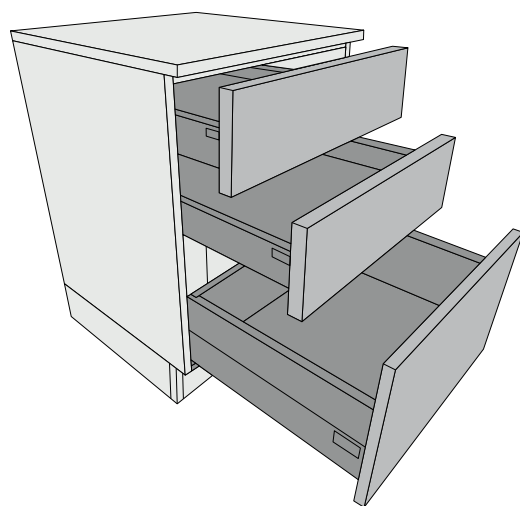

## DETTAGLIO CASSETTO E CESTONE "INTIVO"

DETAIL OF "INTIVO" DRAWER AND BASKETS



Finitura "Orion Grau"  
"Orion Grau" finish



### CONSULTA EXTRANET:

CONSULT ON EXTRANET:

- Accessori e meccanismi interni
- Accessories and internal mechanisms



GRUPPOLUBE



INSIDE-K  
LISTINO 2023





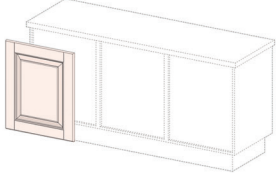
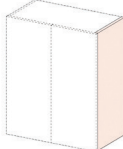
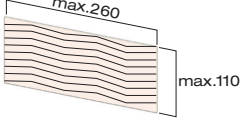
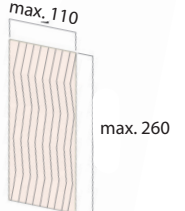





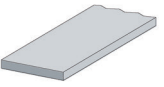
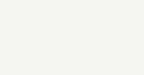

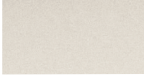
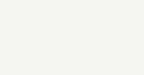

# ANTE E FIANCHI DI FINITURA

FINISHING DOORS AND SIDES

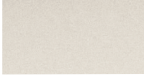
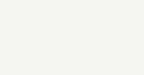
		COD.	AGNESE FA	AGNESE FB			
 <p><b>ante di finitura posteriori, per base uso penisola - isola SP. 2,4</b> rear finishing doors for base units used as peninsula-island Th.2,4</p>	<p><b>BASE</b> BASE UNIT</p> <p>L 30 (71,7x29,7)</p> <p>L 40 (71,7x39,7)</p> <p>L 45 (71,7x44,7)</p> <p>L 60 (71,7x59,7)</p> <p>L 65 (71,7x64,7)</p> <p>L 75 (71,7x74,7)</p>						
		1605430	108	137			
		1605432	118	151			
		1605434	125	160			
		1605436	148	191			
		1605438	169	219			
		1605439	187	245			
 <p><b>maggiorazione per fianchi di struttura impiallacciati (cadauno)</b> surcharge for veneered carcass sides (each)</p>	<p><b>PENSILE</b> WALL UNIT</p> <p>36x31</p> <p>48x31</p> <p>60x31</p> <p>72x31</p> <p>96x31</p> <p><b>BASE</b> BASE UNIT</p> <p>36x57,5</p> <p>48x57,5</p> <p>60x57,5</p> <p>72x57,5</p> <p><b>COLONNA</b> COLUMN</p> <p>132x31</p> <p>204x31</p> <p>228x31</p> <p>96x57,5</p> <p>132x57,5</p> <p>204x57,5</p> <p>228x57,5</p>						
			+31	+31			
			+37	+37			
			+43	+43			
			+48	+48			
			+56	+56			
			+49	+49			
			+61	+61			
			+74	+74			
			+78	+78			
			+76	+76			
			+98	+98			
			+109	+109			
			+102	+102			
			+139	+139			
			+212	+212			
			+237	+237			
 <p><b>pannello di finitura impiallacciato come anta sp.2,4</b> <b>N.B.: quantità minima fatturabile 0,5 mq</b> finishing panel veneered same as door th.2,4 <b>Note: minimum invoiceable quantity 0,5 m<sup>2</sup></b></p>	<p>venatura orizzontale prezzo al mq horizontal grain prices per m<sup>2</sup></p>	094526	290	290			
 <p><b>pannello di finitura impiallacciato come anta sp.2,4</b> <b>N.B.: quantità minima fatturabile 0,5 mq</b> finishing panel veneered same as door th.2,4 <b>Note: minimum invoiceable quantity 0,5 m<sup>2</sup></b></p>	<p>venatura verticale prezzo al mq vertical grain prices per m<sup>2</sup></p>	094526V	290	290			

# MENSOLE

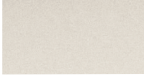
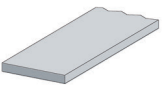
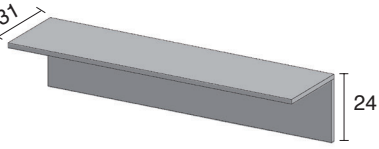
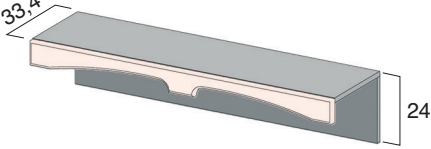
SHELVES

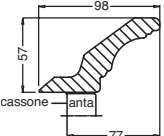
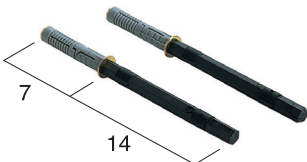
	COD.			COD.							
<p><b>mensola sp. 3,8 in nobilitato colori strutture</b>  <b>L max cm 400</b>                      melamine shelf Th. 3.8, colours carcasses                      max. length 400 cm</p>  <p>Colori strutture Structure colours</p> <table border="0"> <tr> <td> bianco (opz.001) white</td> <td> visone (opz.948M) mink</td> <td> argilla (opz.9690) clay</td> </tr> <tr> <td> lavagna (opz.9620) slate grey</td> <td> fango (opz.8860) mud</td> <td> conchiglia (opz.8910) shell</td> </tr> </table> <p>prezzi al ml prices per lm</p> <p><b>P 31</b> 091523</p> <p><b>P 61</b> 091560</p>	 bianco (opz.001) white	 visone (opz.948M) mink	 argilla (opz.9690) clay	 lavagna (opz.9620) slate grey	 fango (opz.8860) mud	 conchiglia (opz.8910) shell					
	 bianco (opz.001) white	 visone (opz.948M) mink	 argilla (opz.9690) clay								
	 lavagna (opz.9620) slate grey	 fango (opz.8860) mud	 conchiglia (opz.8910) shell								
<p><b>mensola sp. 3,8 impiallacciata, L max cm 250</b>  <b>finiture come ante vedi pag.12</b>                      veneered shelf Th. 3.8, max. length 250 cm                      same finishes as doors see page.12</p>  <p>prezzi al ml prices per lm</p> <p><b>P 31</b> 091523</p> <p><b>P 61</b> 091560</p>											
<p><b>mensola soprapensile in laminato</b>  <b>P.31 con schienale</b>                      above-wall unit laminate shelf                      D 31 with back panel</p>  <p>L 60 E8620600</p> <p>L 90 E8620900</p>											
<p><b>mensola soprapensile in laminato con schienale e cornice sagomata</b>                      above-wall unit laminate shelf with back panel and contoured cornice</p>  <p>L 60 E8630600</p> <p>L 90 E8630900</p>											
	<p><b>cornice cappello (per motivi tecnici le cornici in angoli fuori squadra non si possono inviare tagliate)</b>                      top cornice (for technical reasons, cornices for out-of-plumb corners cannot be shipped already cut)</p>  <p>al ml per lm</p> <p>terminale tipo "C" dx type "C" end RH</p> <p>terminale tipo "C" sx type "C" end LH</p> <p>terminale curvo dx curved end RH</p> <p>terminale curvo sx curved end LH</p>  <p>N.B.: disponibile in tutti i colori impiallacciati                      Note: Available in all colors veneered</p>										
<p><b>reggimensola a scomparsa</b>                      fully integrated shelf bracket</p>  <p>cadauno each</p> <p>08610400</p>											



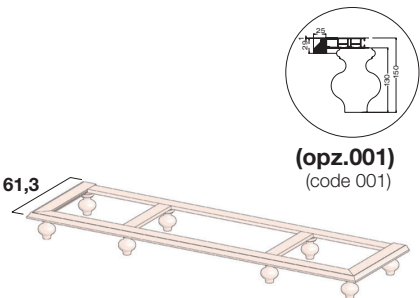
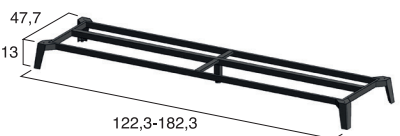
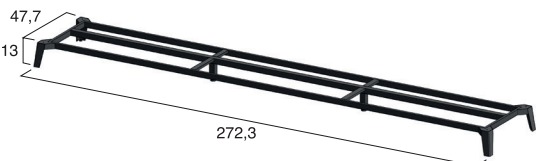
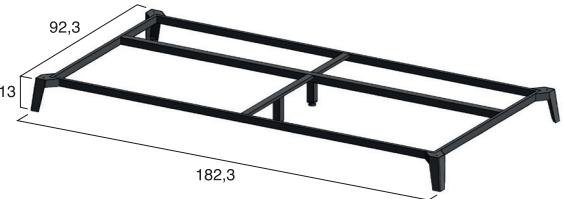

# BASAMENTI

## BASAMENT

	COD.						
<p><b>basamento H 13 con bordo legno e piedi torniti colore come anta (L.max cm 400)</b>                      basement H 13 with wooden edge and turned feet same colour as door                      (max length 400 cm)</p>  <p><b>(opz.001)</b> (code 001)</p>	<p>al ml per lm</p> <p>T92961</p>						
<p><b>basamento H 13 laccato nei colori: titanio e silver dark</b>                      lacquered basement H 13 in the colours:                      titanium and silver dark</p> 	<p>per living for area living</p> <p>L 120 P 48</p> <p>L 180 P 48</p>	<p>W9ZG01203</p> <p>W9ZG01803</p>					
<p><b>basamento H 13 laccato nei colori: titanio e silver dark</b>                      lacquered basement H 13 in the colours:                      titanium and silver dark</p> 	<p>per living for area living</p> <p>L 270 P 48</p>	<p>W9ZG02703</p>					
<p><b>basamento H 13 laccato nei colori: titanio e silver dark</b>                      lacquered basement H 13 in the colours:                      titanium and silver dark</p> 	<p>per isola for island</p> <p>L 180 P 48</p>	<p>W9ZG01805</p>					

# MOBILI DI COMPLEMENTO

SUPPLEMENTARY FURNITURE ELEMENTS

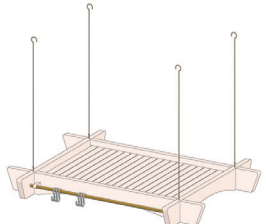
		COD.					
 <p><b>piattaia colore come anta</b> <b>H 24 P 22</b> plate rack matching with the door H 24 D 22</p>	L 45	08602334					
	L 60	08602336					
 <p><b>piattaia colore come anta</b> <b>H 72 P 23,7</b> plate rack matching with the door H 72 D 23,7</p>							
	L 60 H 72 P 23,7	08602502					
 <p><b>piattaia colore come anta</b> <b>H 96 P 23,7</b> plate rack matching with the door H 96 D 23,7</p>							
	L 90 H 96 P 23,7	08602504					
 <p><b>elemento sopra isola</b> <b>L 120 P 90 H 12</b> upper island element W 120 D 90 H 12</p>							
	<b>ottone antico</b> antique brass	08605953					
	<b>argento antico</b> antique silver	08605954					

# COMPOSIZIONE L 300

COMPOSITION L 300



# COMPOSIZIONE L 360

COMPOSITION L 360





## COMPOSIZIONE L 300

COMPOSITION L 300

### COMPONENTI

COMPONENTS

**Colonna 60 frigo-freezer 230 classe "A+"**

60 cm column for class "A+" 230 fridge-freezer

**Base 60 2 cassetti e cestone**

60 cm base unit with 2 drawers and deep drawer

**Base 60 forno multifunzione rustico inox**

60 cm base unit for rustic-style stainless steel multifunctional oven

**Piano cottura 60 4 gas inox con valvola**

60 cm stainless steel hob with 4 burners with safety valve

**Base 60 1 anta**

60 cm base unit with 1 door

**Sottolavello 60 1 anta**

60 cm sink base unit with 1 door

**Lavello ad incasso 86 x 50 1 vasca inox**

86x50 cm built-in sink with 1 bowl stainless steel

**Top 240 P 61 in laminato H 4**

240 cm laminate worktop D 61 H 4

**Pensile 60 1 anta**

60 cm wall unit with 1 door

**Cappa 60 aspirante estraibile**

60 cm pull-out extractor hood

**Pensile 60 1 anta**

60 cm wall unit with 1 door

**Scolapiatti 60 griglie crominox**

60 cm plate rack unit with crominox grilles

**Cornice cappello ml 4,16**

4,16 lm top cornice

**Asta appendipensili ml 4**

4 lm wall unit fixing strip

**(Elettrodomestici Hotpoint)** (Hotpoint appliances)

## COMPOSIZIONE L 360

COMPOSITION L 360

### COMPONENTI

COMPONENTS

**Colonna 60 frigo-congelatore 315 classe "A+"**

60 cm column for class "A+" 315 fridge-freezer

**Base 60 1 anta**

60 cm base unit with 1 door

**Base 60 2 cassetti e cestone**

60 cm base unit with 2 drawers and deep drawer

**Base 60 forno multifunzione rustico inox**

60 cm base unit for rustic-style stainless steel multifunctional oven

**Piano cottura 75 5 gas inox con valvola**

75 cm stainless steel hob with 5 burners with safety valve

**Base 60 1 anta**

60 cm base unit with 1 door

**Sottolavello 60 1 anta**

60 cm sink base unit with 1 door

**Lavello ad incasso 86 x 50 1 vasca inox**

86x50 cm built-in sink with 1 bowl stainless steel

**Top 300 P 61 in laminato H 4**

300 cm laminate worktop D 61 H 4

**Pensile 60 1 anta**

60 cm wall unit with 1 door

**Pensile vetro 45 H 72**

45 cm glass wall unit H 72

**Cappa 90 caminetto**

90 cm chimney hood

**Pensile vetro 45 H 72**

45 cm glass wall unit H 72

**Scolapiatti 60 griglie crominox**

60 cm plate rack unit with crominox grilles

**Mensola prof. 31**

shelf depth 31

**Cornice cappello ml 4,76**

4,76 lm top cornice

**Asta appendipensili ml 4**

4 lm wall unit fixing strip

**(Elettrodomestici Hotpoint)** (Hotpoint appliances)